

KOLB LAND CONSULTING, INC.
LAND SURVEYING • SUBDIVIDING • LAND PLANNING

929 WILLIAMS STREET LAKE GENEVA, WISCONSIN 53147 414-248-3697

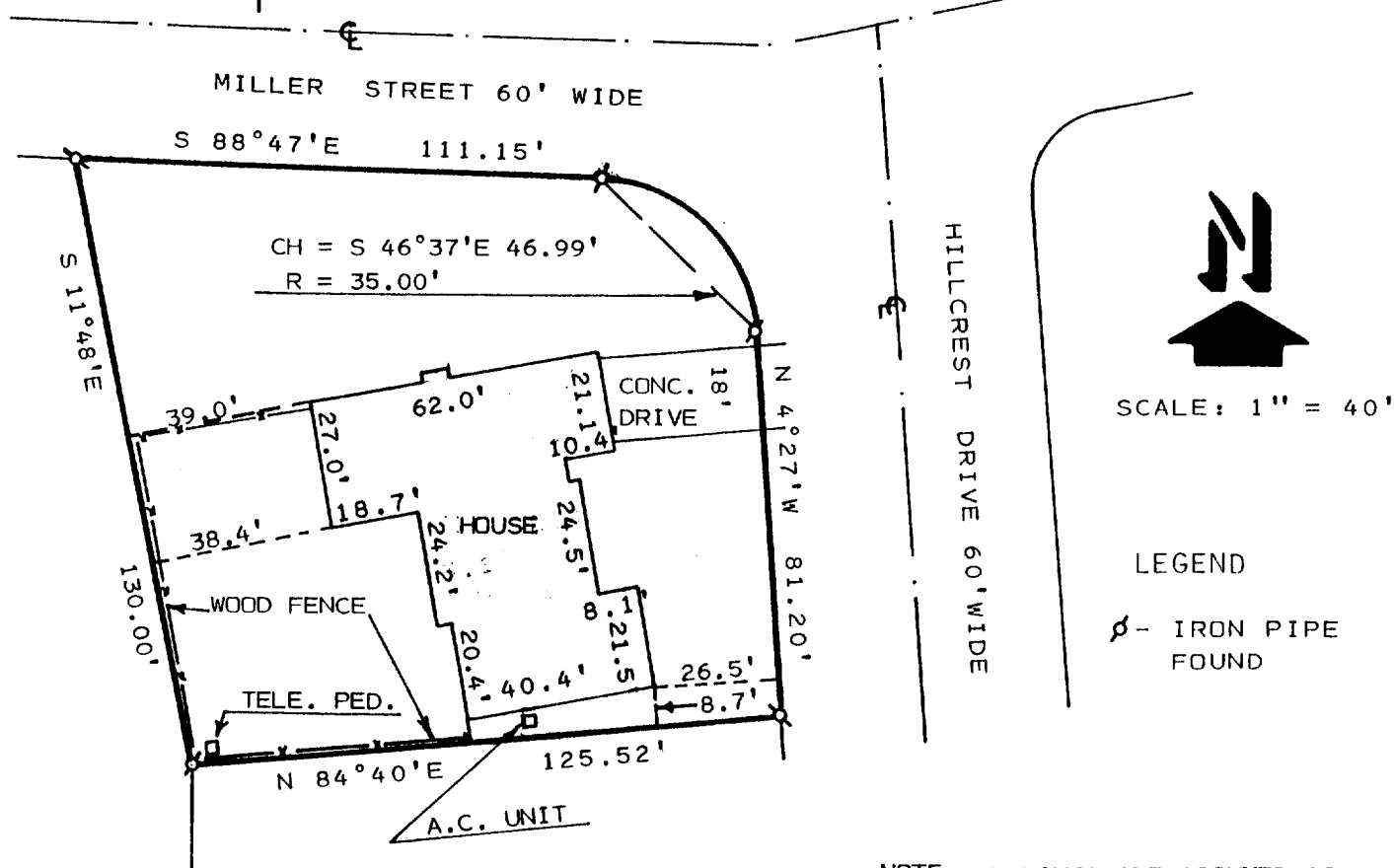

NOTE: BEARINGS ARE ASSUMED AS SHOWN ON THE RECORDED SUBDIVISION PLAT.

PLAT OF SURVEY OF

LOT 142 OF STURWOOD ADDITION NO. 8,
A SUBDIVISION LOCATED IN THE NORTHEAST
1/4 OF SECTION 35, T2N, R17E, CITY OF
LAKE GENEVA, WALWORTH COUNTY, WISCONSIN.

ORDERED BY: SPYRO CONDOS % ADVANTAGE BANK
410 BROAD STREET
LAKE GENEVA, WI. 53147

I, HAROLD H. KOLB, DO HEREBY CERTIFY
THAT I HAVE SURVEYED THE PROPERTY
HEREON DESCRIBED ACCORDING TO THE
OFFICIAL RECORDS AND THAT THE PLAT
HEREON IS A CORRECT REPRESENTATION
OF THE LOT LINES TO THE BEST OF MY
KNOWLEDGE AND BELIEF.
SURVEY NOT VALID UNLESS SURVEYOR'S SIGNATURE
IS IN RED.

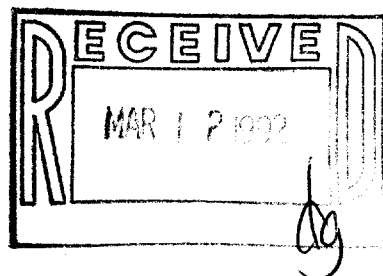

HAROLD H. KOLB

WISCONSIN REGISTERED LAND SURVEYOR, S- 187

DATE OCTOBER 2, 1991

REVISED _____

REVISED _____

007-1346

LG-ST8-142

ZST8-10